

SPECIFICATIONS
 Operating Voltage: 3 Amps max.
 Current Rating: 3 Amps max.
 Insulation Resistance: 100 Mohms min @ 100 VDC
 Withstanding: 100 VAC / Minute
 Insulator: Thermoplastic, Black
 Contacts: Copper
 Shell: Steel
 Underplate: 80u" ~ 160u" Nickel
 Contact Area: 30u" Pd Ni+2u" Selective Gold
 Solder Tails Area: 100u" ~ 150u" Tin
 Mating Cycles: 10, 000 inserstions
 Temperature Range: -25C to +105C

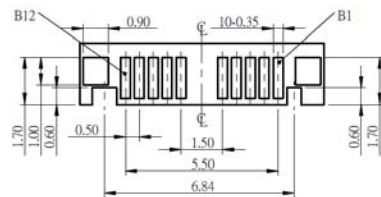

Recomanded PCB LAYOUT
 TOLANCE ±0.05
 PCB Thickness=0.80mm

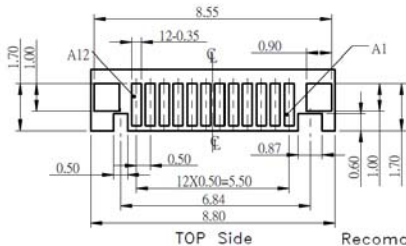
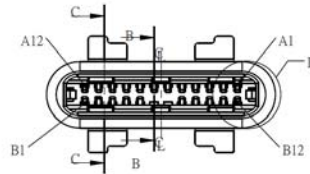
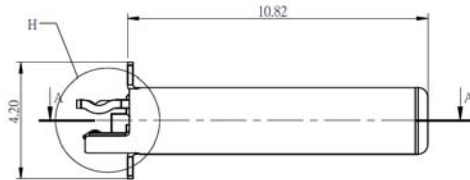
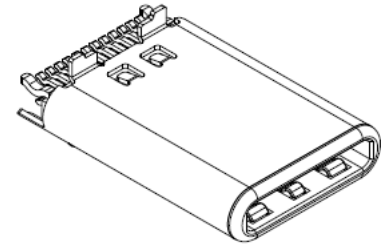

Series	Type	Style	Ports/Gender/Cont/Mount	Material	Shell Plating	Contact Plating	Color
CUSB	C	CT	1M22VST	L	X	SG30	BK
USB Connector	Type C	See Drawing	Single Port, Male, 22 Pins	L=LCP	N=Nickel (std)	30u" Selective Gold	BK=Black

RoHS compliant

Rev.	Description	Date	Approved	Drawing	Name	Date
				Approved	Howard	03/30/15
				Checked	Lizzy	03/30/15
				Drawn	Tina	03/30/15
				0.0 ± 0.35	0.00 ± 0.20	Angles ± 3'
				UNIT: mm		

Central Components Manufacturing
 440 Lincoln Blvd., Middlesex, New Jersey 08846
 Phone 732 469-5720 888 288-5152 Fax 732 469-1919

Part No.: **CUSB-C-CT-1M22VST-L-N-SG30-BK**

Description: USB 3.1 C Plug Straddle Mount Type

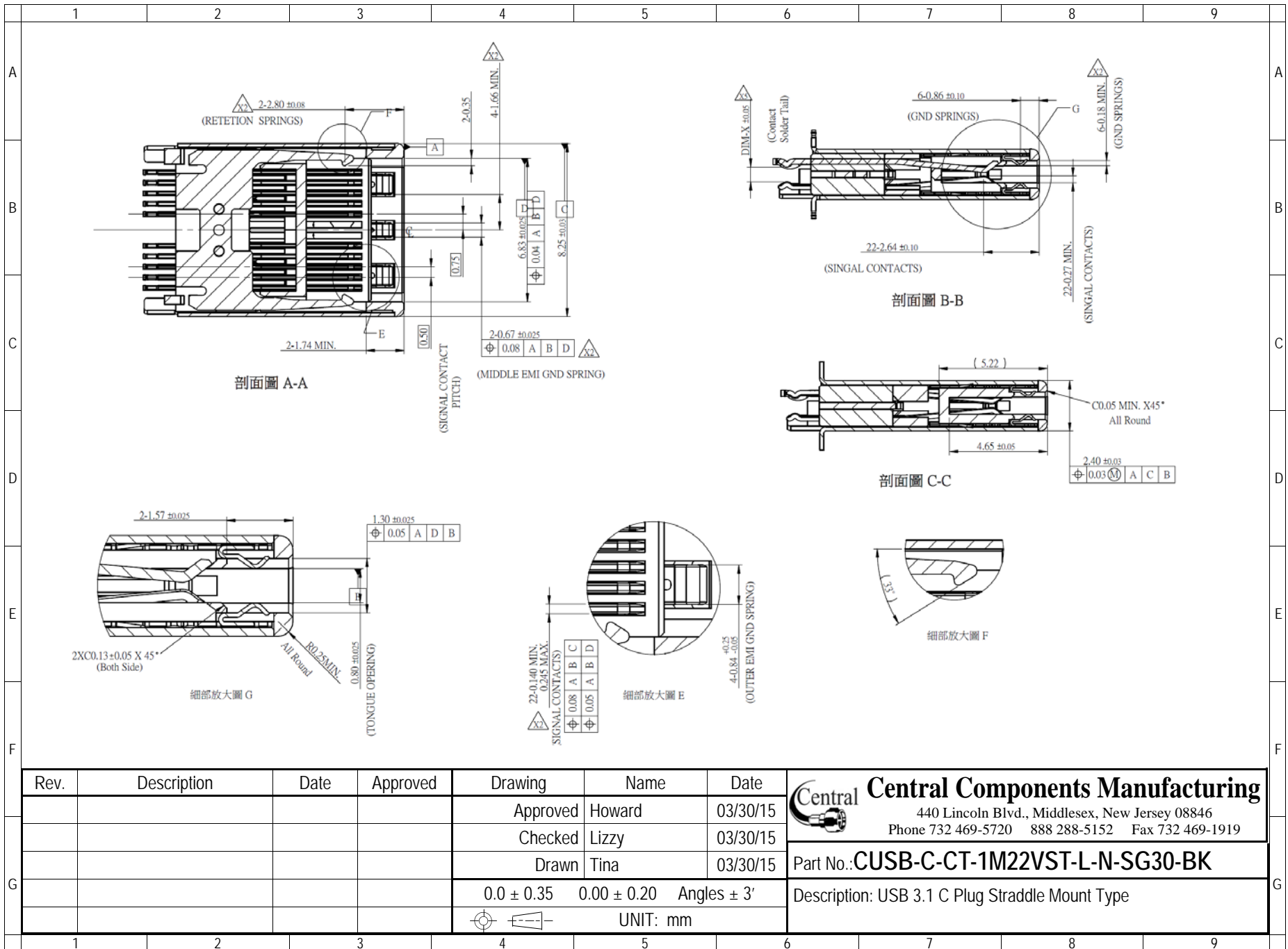





Rev.	Description	Date	Approved	Drawing	Name	Date
				Approved	Howard	03/30/15
				Checked	Lizzy	03/30/15
				Drawn	Tina	03/30/15
				0.0 ± 0.35	0.00 ± 0.20	Angles ± 3'
				UNIT: mm		

Central Components Manufacturing
 440 Lincoln Blvd., Middlesex, New Jersey 08846
 Phone 732 469-5720 888 288-5152 Fax 732 469-1919

Part No.: **CUSB-C-CT-1M22VST-L-N-SG30-BK**

Description: USB 3.1 C Plug Straddle Mount Type

	1	2	3	4	5	6	7	8	9																																																				
A																																																													
B	 USB TYPE -C Plug Pin Assignments																																																												
C	<table border="1"> <thead> <tr> <th>Pin Number</th> <th>Signal Name</th> <th>Pin Number</th> <th>Signal Name</th> </tr> </thead> <tbody> <tr> <td>A1</td> <td>GND</td> <td>B12</td> <td>GND</td> </tr> <tr> <td>A2</td> <td>SSTXp1</td> <td>B11</td> <td>SSTXp1</td> </tr> <tr> <td>A3</td> <td>SSTXn1</td> <td>B10</td> <td>SSTXn1</td> </tr> <tr> <td>A4</td> <td>V_{BUS}</td> <td>B9</td> <td>V_{BUS}</td> </tr> <tr> <td>A5</td> <td>CC1</td> <td>B8</td> <td>SBU2</td> </tr> <tr> <td>A6</td> <td>Dp1</td> <td>B7</td> <td>NA</td> </tr> <tr> <td>A7</td> <td>Dn1</td> <td>B6</td> <td>NA</td> </tr> <tr> <td>A8</td> <td>SBU1</td> <td>B5</td> <td>CC2</td> </tr> <tr> <td>A9</td> <td>V_{BUS}</td> <td>B4</td> <td>V_{BUS}</td> </tr> <tr> <td>A10</td> <td>SSTXn2</td> <td>B3</td> <td>SSTXn2</td> </tr> <tr> <td>A11</td> <td>SSTXp2</td> <td>B2</td> <td>SSTXp2</td> </tr> <tr> <td>A12</td> <td>GND</td> <td>B1</td> <td>GND</td> </tr> </tbody> </table>									Pin Number	Signal Name	Pin Number	Signal Name	A1	GND	B12	GND	A2	SSTXp1	B11	SSTXp1	A3	SSTXn1	B10	SSTXn1	A4	V _{BUS}	B9	V _{BUS}	A5	CC1	B8	SBU2	A6	Dp1	B7	NA	A7	Dn1	B6	NA	A8	SBU1	B5	CC2	A9	V _{BUS}	B4	V _{BUS}	A10	SSTXn2	B3	SSTXn2	A11	SSTXp2	B2	SSTXp2	A12	GND	B1	GND
Pin Number	Signal Name	Pin Number	Signal Name																																																										
A1	GND	B12	GND																																																										
A2	SSTXp1	B11	SSTXp1																																																										
A3	SSTXn1	B10	SSTXn1																																																										
A4	V _{BUS}	B9	V _{BUS}																																																										
A5	CC1	B8	SBU2																																																										
A6	Dp1	B7	NA																																																										
A7	Dn1	B6	NA																																																										
A8	SBU1	B5	CC2																																																										
A9	V _{BUS}	B4	V _{BUS}																																																										
A10	SSTXn2	B3	SSTXn2																																																										
A11	SSTXp2	B2	SSTXp2																																																										
A12	GND	B1	GND																																																										
D																																																													
E																																																													
F																																																													
G	Rev.	Description	Date	Approved	Drawing	Name	Date	 Central Components Manufacturing 440 Lincoln Blvd., Middlesex, New Jersey 08846 Phone 732 469-5720 888 288-5152 Fax 732 469-1919 Part No.: CUSB-C-CT-1M22VST-L-N-SG30-BK Description: USB 3.1 C Plug Straddle Mount Type																																																					
					Approved	Howard	03/30/15																																																						
					Checked	Lizzy	03/30/15																																																						
					Drawn	Tina	03/30/15																																																						
					0.0 ± 0.35	0.00 ± 0.20	Angles ± 3'																																																						
							UNIT: mm																																																						
	1	2	3	4	5	6	7	8	9																																																				